

**Screening (by Club) by District
Calendar Year 2010**

District 12-L			District 12-I			District 12-O			District 12-N			District 12-S				
Sc'd	Ref		Sc'd	Ref		Sc'd	Ref		Sc'd	Ref	Sc'd	Ref				
		ADAMSVILLE			48	4		ALGOOD					ALEXANDRIA			
		ALAMO						ATHENS	317	16			AUBURN TOWN			
		BARTLETT						BENTON					BELL BUCKLE			
		BOLIVAR			705	20		BLED SOE COUNTY					BRUSH CREEK			
		BRADFORD						BRAINERD	43	7			CARTHAGE			
		BRUCETON			126	2		BYRDSTOWN					COMMUNITY			
		CAMDEN						CELINA					DECHERD			
		CHESTER CTY			474	26		CHATT D'TOWN	39	4			EAGLEVILLE			
		COLLIERVILLE						CLEVELAND	1007	59			ESTILL SPRINGS			
		COTTAGE GROVE						CLEVELAND NOON					FAYETTEVILLE			
		COVINGTON						COOKEVILLE EVN'G	1651	101			GAINESBORO			
		DRESDEN	61					COOKEVILLE NOON					GALLATIN			
		DYER						CROSSVILLE	192	7			GRUNDY COUNTY			
		DYERSBURG	252	29				DAISY-DALLAS					HARTSVILLE			
		GERMANTOWN			161	10		DALEWOOD-LK'SIDE	1069	76			HUNTLAND			
		GREENFIELD			914	43		DAYTON	97	7			HENDERSONVILLE			
		HUMBOLDT						DELANO					LAFAYETTE			
		HUNTINGDON						DUNLAP	26	3			LAFAYETTE LION L'ESS			
		JACKSON D'TOWN			4164	176		EAST RIDGE					LASCASSAS/MILTON			
		JACKSON OLD HKRY						ENGLEWOOD					LAVERGNE			
		LAKELAND						ETOWAH					LAVERGNE CITY			
		LEXINGTON			181	11		FAIRFIELD GLADE	787	30			LEBANON			
		MARTIN			635	37		HIXSON	363	12			LYNCHBURG			
		McKENZIE						JAMESTOWN	407	22			MANCHESTER			
		MEDINA			782	55		JASPER			2730	88	McMINNVILLE			
		MEMPHIS BLUFF CITY			71	5		LOOKOUT VALLEY	83	4		1	MT JULIET/W WILSON			
		MEMPHIS D'TOWN			91	4		MADISONVILLE			332	22	MURFREESBORO			
		MEMPHIS S. COLLEGE						MEIGS COUNTY	77	11			MURFR'BORO NOON			
		MEMPHIS WHITEHAVEN						MONTEREY	180	22			PETERSBURG			
		MIDDLETON						NIOTA					PORTLAND			
		MILAN						OOLETWAH-COL'DAL			262	14	RED B'LING SPRINGS			
		MILLINGTON			45	3		OVERTON CTY	75	3			ROCK ISLAND			
		NEWBERN			388	20		RED BANK	2		48	2	SHELBYVILLE			
		OAKLAND						SALE CREEK	47	2	135	9	SHELBYVILLE/LIBERTY			
		PARIS						SIGNAL MOUNTAIN	115	1			SMITHVILLE			
		PARSONS						SODDY-DAISY					SMYRNA			
		PURYEAR						SOUTH PITTSBURG	135	8	3		SOUTHSIDE			
		RALEIGH						SWEETWATER			950	75	SPRINGFIELD			
		RUTHERFORD			107	1		VAN BUREN CTY	111	5			TULLAHOMA			
		SAVANNAH						WHITE COUNTY	353	9	197	14	TULLAHOMA D'TOWN			
		SCOTTS HILL											TULLAHOMA AM			
		SELMER									814	57	WARREN CTY			
		SOUTH TIPTON CTY	21										WATERTOWN			
		TIPTONVILLE			233	17					48	3	WESTMORELAND			
		TRIMBLE			141	10							WHITE HOUSE			
		TROY									3057	120	WINCHESTER			
		UNION CTY CSEY J'SON									5		WOODBURY			
Totals			334	29				Totals			7176	409				
			Totals						Totals			11693	617	Totals		
												Totals			9379	645

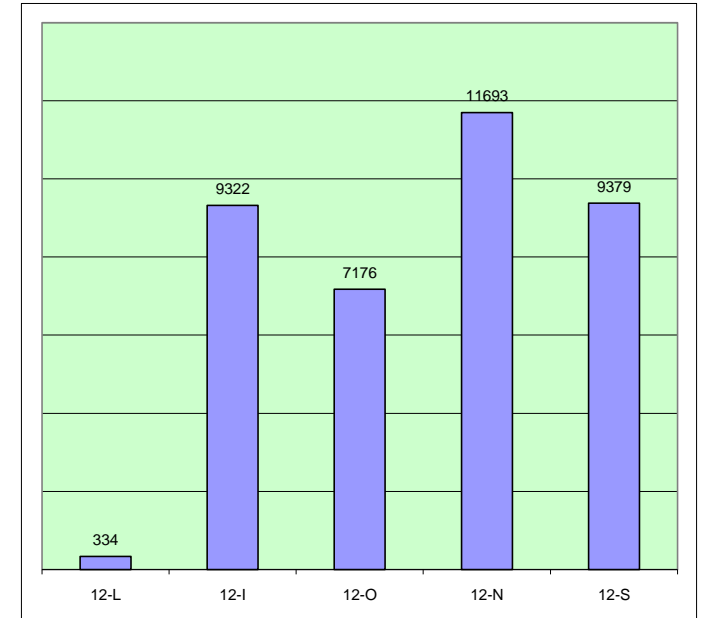

Clubs Screening 1000 Plus

Franklin	4164
Murfreesboro	3300
West Knox	3057
Maryville	2730
Cookeville Evening	1651
Dalewood Lakeside	1069
Cleveland	1007



Total Screenings/Referrals
37904 - 2149 5.67%